

File name C:\USERS\UKDCDS008\BIM_360\ROBERTSON GROUP\BSY RDL - CARDIFF ARENA AND HOTEL\6.6 SPECIALIST CONSULTANTS\CAH-WSP-AX-ZZ-M2-C-00-0006.DWG, printed on 31 August 2021 16:08:21, by Smith, Cameron

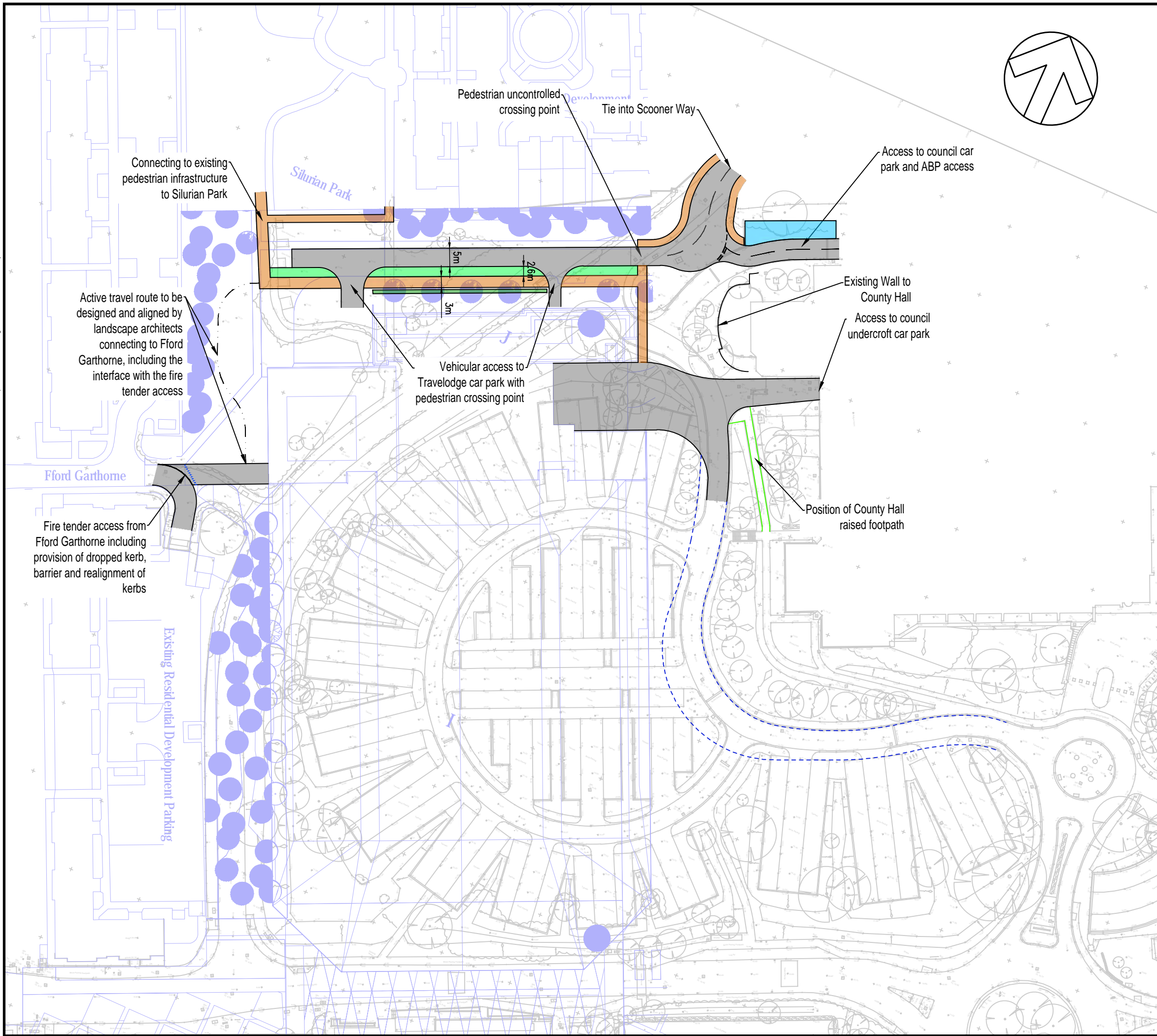

DO NOT SCALE

	Footway
	Carriageway
	Hedge
	SUDS
	Existing parking spaces at the rear of county hall
	Security Control Point
	Proposed Carriageway Alignment

UNTIL TECHNICAL APPROVAL HAS BEEN OBTAINED FROM THE RELEVANT LOCAL AUTHORITIES OR STATUTORY BODIES, IT SHOULD BE UNDERSTOOD THAT ALL DRAWINGS ARE ISSUED AS PRELIMINARY AND NOT FOR CONSTRUCTION. SHOULD THE CONTRACTOR AND / OR EMPLOYER COMMENCE WORK PRIOR TO APPROVAL BEING GIVEN, IT IS ENTIRELY AT THEIR OWN RISK

REV	DATE	BY	DESCRIPTION	CHK	APP
P04	31/8/2021	CS	MINOR AMENDMENTS	PE	PE
P03	4/8/2021	CS	SERVICE ACCESS AMENDMENTS	PE	PE
P02	29/07/2021	CS	HIGHWAY ARRANGEMENT AMENDED	PE	PE
P01	27/07/2021	CS	FIRST ISSUE	JC	PE

DRAWING STATUS: **S2 - FOR INFORMATION**



3rd Floor, Kings Orchard, 1 Queen St, Bristol, BS2 0HQ, UK
T+ 44 (0) 1179 306 200
wsp.com

CLIENT: **ROBERTSON PROPERTY LIMITED AND CARDIFF COUNCIL**

ARCHITECT: **HOK**

PROJECT: **CARDIFF ARENA**

TITLE: **PROPOSED HOTEL ACCESS ROAD ARRANGEMENT AND PROPOSED MASTERPLAN**

SCALE @ A3: 1:1000
CHECKED: JC
APPROVED: PE

PROJECT No: 70081983
DESIGNED: CS
DRAWN: CS
DATE: July 21

DRAWING No: **CAH-WSP-AX-ZZ-DR-C-00-0006**
REV: **P04**

© WSP UK Ltd